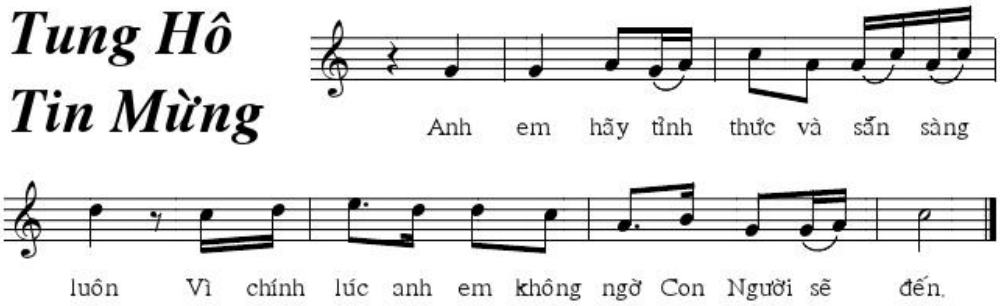CHÚA NHẬT XXXII TN A